

# PROJECT PROFILE:

## MASTER PLAN - PROJECT MANAGEMENT STRUCTURE

### THE OHIO STATE UNIVERSITY MEDICAL CENTER

Medical Campus Master Plan

1,000,000+ SF

of New Construction

Project Value: \$780 Million



TSOI KOBUS & ASSOCIATES

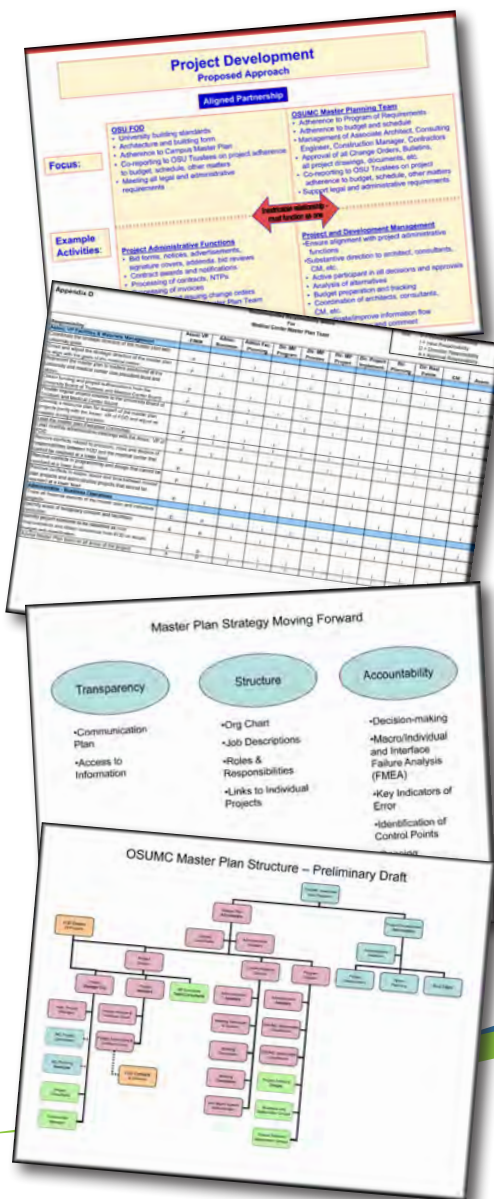

### Synergent Services

- Project Situation Analysis
- Project Management Office Planning

### Synergent Contributions

- Identified root issues behind project stagnation.
- Pinpointed specific cultural shifts that needed to occur in structure, transparency, and accountability.
- Researched project management structures which met State of Ohio regulations.
- Developed functional structures, detailed responsibility matrices, and job descriptions.
- Published a project management plan that aligned relationships between competing interests.
- Catalyzed functional restructuring and establishment of the Project Management Office.
- Recommended document management and collaboration software.

### Scope of Project (2006 - 2007)

- New Cancer Hospital
- New Clinical Expansion
- New Digestive Disease Center
- Ross Heart Hospital Two-Floor Addition
- MRI Building Relocation
- Parking Garages, Roadways, and Infrastructure
- Upgrading and Remodeling Existing Hospital Buildings
- New Faculty Office Building

### Key Synergent Consultant

- Sherri Babcock